

# Collision Analysis



**From:** 5/1/2009 **Through:** 5/31/2009

<b>Number of Collisions</b>	130	<b>Number of Vehicles</b>	205
<b>Number of Occupants</b>	319	<b>Number of Pedestrians</b>	5

## Injury Severity

KILLED	2
INCAPACITATING INJURY	2
NON INCAPACITATING	25
POSSIBLE INJURY	43
NOT INJURED	243
UNKNOWN OR INJURY FIELD LEFT BLANK	14

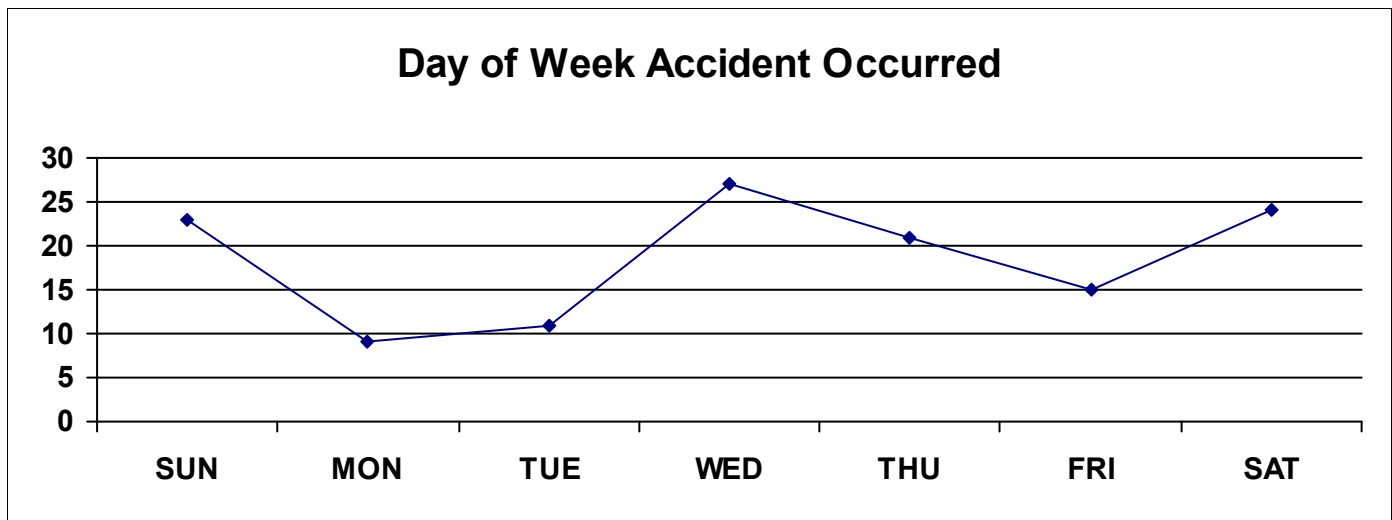
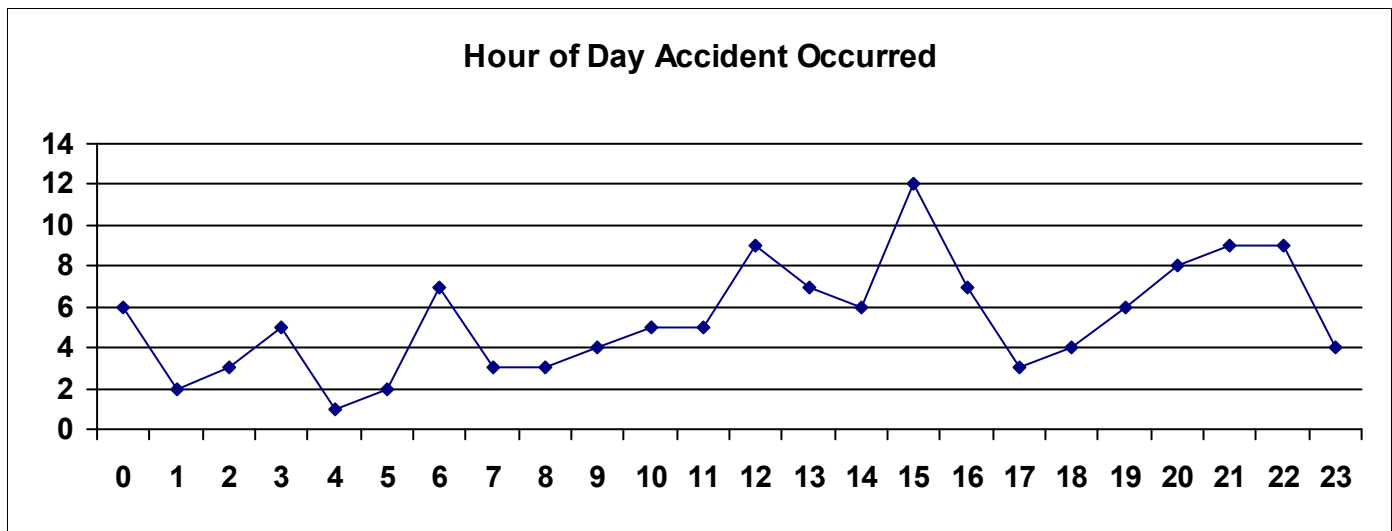

This report is generated from data as entered into the accident module of the I-Leads reporting system. The data has not been audited for accuracy.

### Areas Where Accidents Occurred

EL PASO	47	36.15%
CANUTILLO	25	19.23%
EL PASO COUNTY	23	17.69%
SAN ELIZARIO	9	6.92%
HORIZON CITY	9	6.92%
FABENS	9	6.92%
TORNILLO	4	3.08%
CLINT	2	1.54%
VINTON	1	0.77%
MUNICIPALITY NOT REPORTED	1	0.77%

### Roadways with Most Accidents

MONTANA AV	11
DONIPHAN DR	6
HORIZON BL	6
VOŠŮVÁK	4
Á	

### Top Contributing Factors to Accidents

DRIVER INATTENTION	42	32.31%
FAILED TO CONTROL SPEED	41	31.54%
UNDER INFLUENCE - ALCOHOL	8	6.15%
FAILED TO YIELD ROW - TURNING LEFT	7	5.38%
FAILED TO YIELD ROW - STOP SIGN	7	5.38%
DISREGARD STOP SIGN OR LIGHT	7	5.38%

### Age of Drivers Involved in Accidents

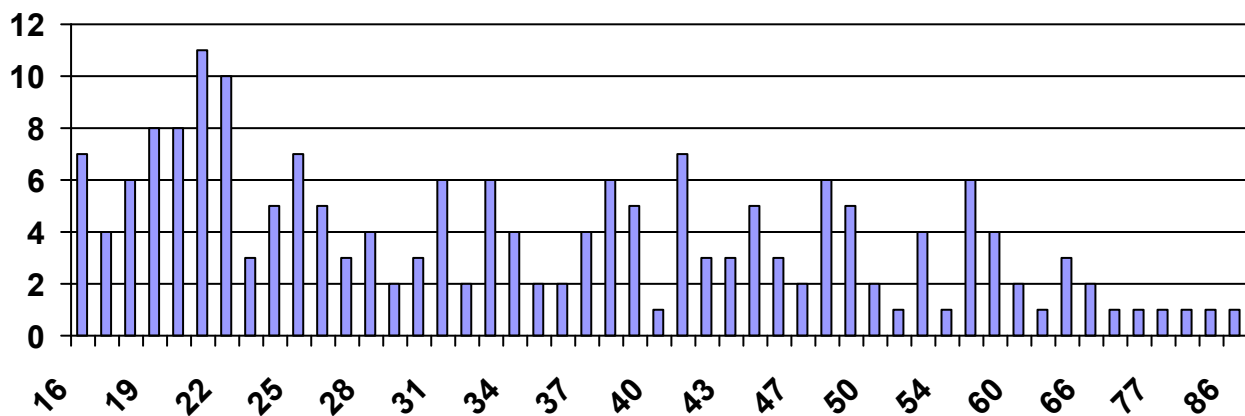

This report is generated from data as entered into the accident module of the I-Leads reporting system. The data has not been audited for accuracy.

**Drivers in Accidents Held Valid License**

YES	179
NO	24

**Type of Restraint Used**

CHILD SEAT, FACING FORWARD	9
CHILD SEAT, FACING REARWARD	1
LAP BELT ONLY	8
NONE	6
SHOULDER & LAP BELT	273
SHOULDER BELT ONLY	1
UNKNOWN	18

**Weather Conditions at Time of Accident**

CLEAR/CLOUDY	59
RAIN	4
BLOWING SAND/SNO	2
SEVERE CROSSWIN	1
CLEAR	60
CLOUDY	4

**Lighting Conditions at Time of Accident**

DAYLIGHT	85
DARK, NOT LIGHTED	22
DARK, LIGHTED	19
DAWN	3
DUSK	2
DARK, UNK LIGHTING	1

Count of agency RD	Address	Total
240A	26 LOOP 375 SOUTH	1
	33 LOOP 375 NORTH	1
	28 LOOP 375 SOUTH	2
	29 LOOP 375 NORTH	2
	32 LOOP 375 NORTH	1
	35 LOOP 375 SOUTH	1
240A Total		8
250S	14400 MONTANA	1
	14600 MONTANA AV	1
	14700 MARVIN LN	1
	14700 MONTANA AV	1
	3730 LAS CASITAS AV	1
	3900 BUNTLINE DR	1
	4080 DESERT MEADOWS	1
	4090 DESRT MEADOWS	1
250S Total		8
220C	100 TALBOT AV	2
	420 TALBOT AV	1
	480 TALBOT	1
	700 VERMILLION DR	1
220C Total		5
270C	300 UXMAL	1
	440 MAYAPAN DR	1
	460 BONAMPAK DR	1
	500 BORREGO RD	2
270C Total		5
210A	461 CASA LINDA	1
	7100 BOSQUE RD	2
	7311 BOSQUE RD	1
210A Total		4
260G	1301 HORIZON BL	1
	14300 GATEWAY WEST BL	1
	14400 GATEWAY WEST BL	1
	14547 GATEWAY WEST BL	1
260G Total		4
270F	12000 SOCORRO RD	1
	12020 SOCORRO RD	1
	12100 SOCORRO RD	1
	12200 SOCORRO RD	1
270F Total		4
240P	12900 MONTANA AV	2
	13400 MONTANA AV	1
	13600 MONTANA AV	1
240P Total		4
290B	1200 MIKE MAROS	1
	1255 ASPEN HILLS ST	1
	500 NE I AV	1
	518 NE J AV	1
290B Total		4
260K	1300 HORIZON BL	3
	1390 HORIZON BL	1
260K Total		4
220B	300 CANUTILLO AV	1
	6900 DONIPHAN DR	1
	7000 DONIPHAN DR	1
	821 TALBOT AV	1
220B Total		4
210B	317 LA MESA AV	1
	7100 DONIPHAN DR	1
	7240 DONIPHAN DR	1
	7300 DONIPHAN	1
210B Total		4
Grand Total		58

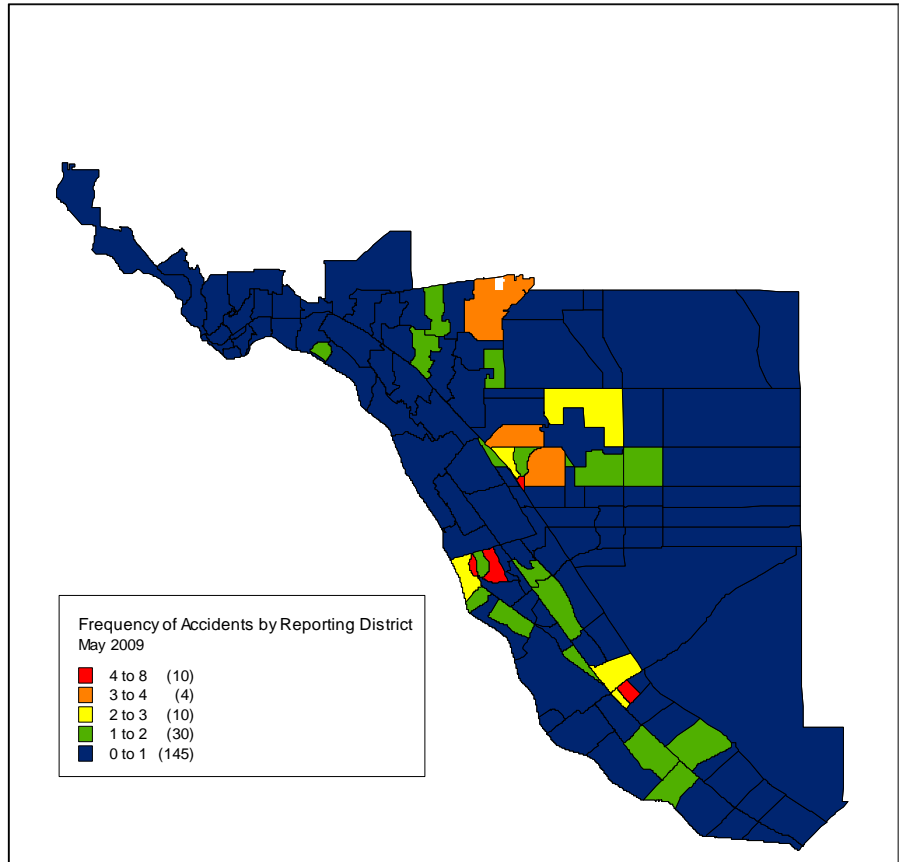

This report is generated from data as entered into the accident module of the I-Leads reporting system. The data has not been audited for accuracy.

Friday, June 05, 2009

Page 4 of 4