

Collision Analysis



From: 7/1/2009 **Through:** 7/31/2009

Number of Collisions	114	Number of Vehicles	183
Number of Occupants	277	Number of Pedestrians	0

Injury Severity

KILLED	1
INCAPACITATING INJURY	2
NON INCAPACITATING	15
POSSIBLE INJURY	34
NOT INJURED	217
UNKNOWN OR INJURY FIELD LEFT BLANK	16

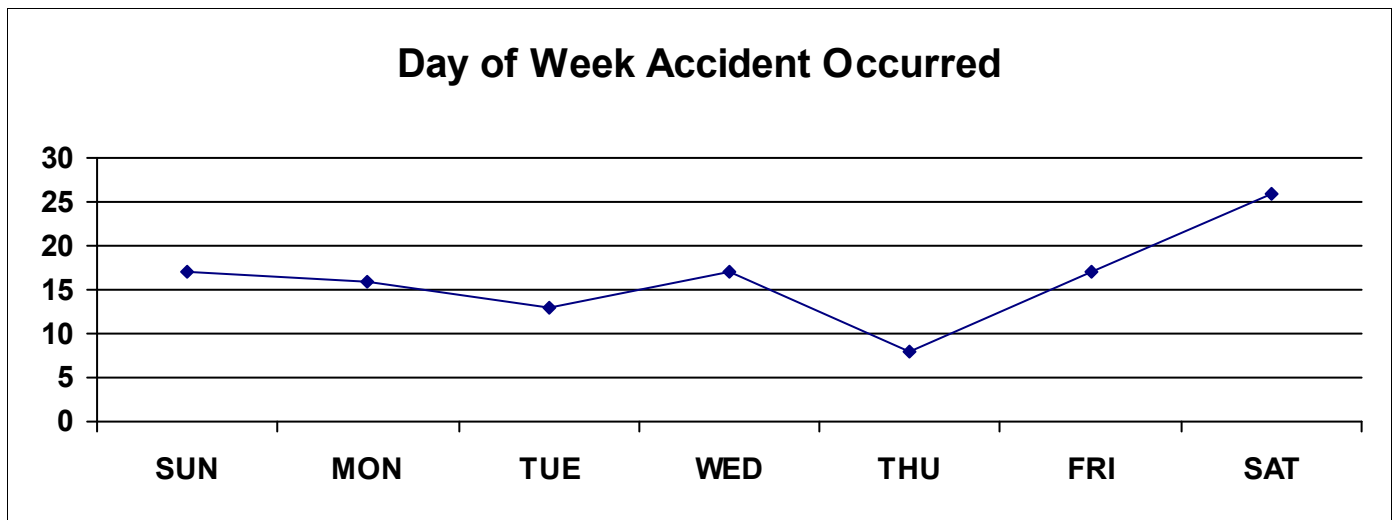
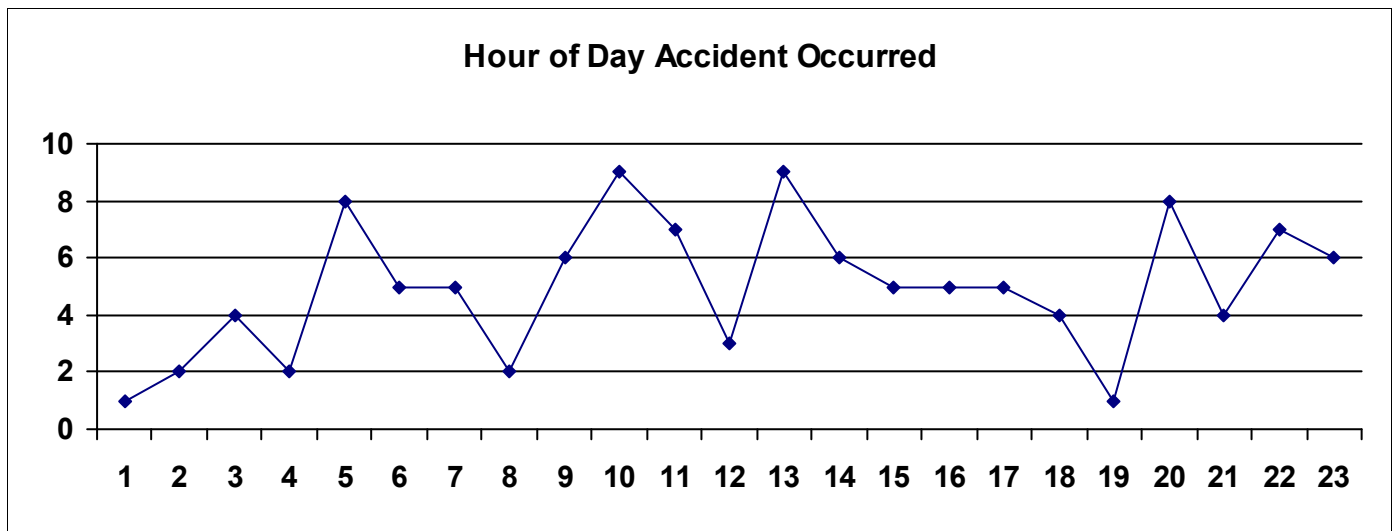

This report is generated from data as entered into the accident module of the I-Leads reporting system. The data has not been audited for accuracy.

Areas Where Accidents Occurred

EL PASO COUNTY	24	21.05%
HORIZON CITY	22	19.30%
CANUTILLO	19	16.67%
EL PASO	13	11.40%
SAN ELIZARIO	9	7.89%
FABENS	9	7.89%
VINTON	8	7.06%
CLINT	6	5.26%
TORNILLO	4	3.51%

Roadways with Most Accidents

MONTANA AV	11
HORIZON BL	8
DONIPHAN DR	7
ALAMEDA AV	4
TRANSMOUNTAIN RD	4

Top Contributing Factors to Accidents

FAILED TO CONTROL SPEED	46	40.35%
DRIVER INATTENTION	30	26.32%
UNDER INFLUENCE - ALCOHOL	10	8.77%
FOLLOWING TO CLOSELY	9	7.89%
HAD BEEN DRINKING	7	6.14%

Age of Drivers Involved in Accidents

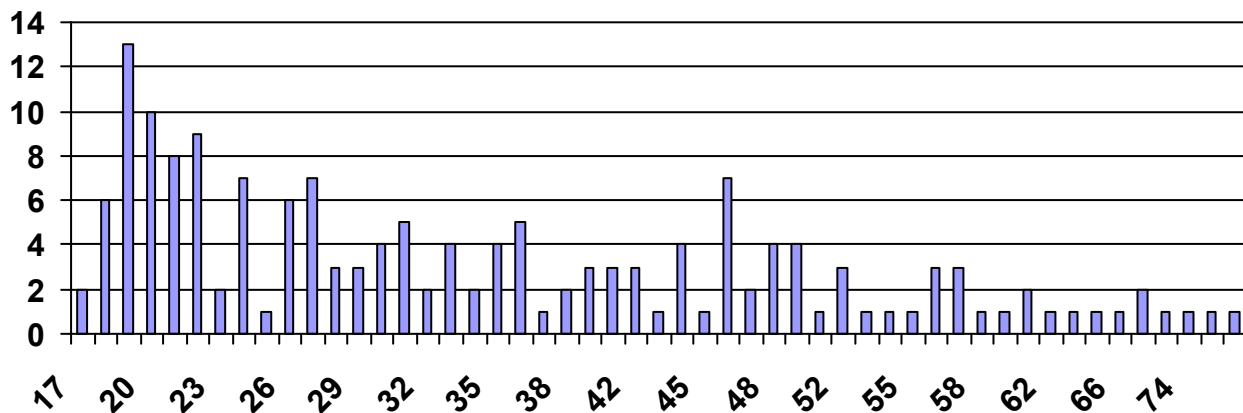

This report is generated from data as entered into the accident module of the I-Leads reporting system. The data has not been audited for accuracy.

Wednesday, August 05, 2009

Page 2 of 4

Drivers in Accidents Held Valid License

YES	150
NO	26

Type of Restraint Used

BOOSTER SEAT	1
CHILD SEAT, FACING FORWARD	6
CHILD SEAT, FACING REARWARD	3
LAP BELT ONLY	8
NONE	13
SHOULDER & LAP BELT	225
SHOULDER BELT ONLY	4
UNKNOWN	11

Weather Conditions at Time of Accident

CLEAR/CLOUDY	52
RAIN	4
UNKNOWN	1
CLEAR	49
CLOUDY	8

Lighting Conditions at Time of Accident

DAYLIGHT	58
DARK, LIGHTED	29
DARK, NOT LIGHTED	22
DUSK	3
DAWN	2
UNKNOWN	1

Count of agency		
RD	Address	Total
265H	13400 HORIZON BL	2
	1799 HORIZON BL	1
	13300 HORIZON BL	1
	13500 HORIZON BL	1
	13650 HORIZON BL	1
265H Total		6
2393	40.6 LOOP 375 SOUTH	1
	12200 MONTANA AV	1
	12600 MONTANA AV	1
	3100 ZARAGOZA	1
	40 LOOP 375 SOUTH	1
2393 Total		5
240A	33 LOOP 375 S	1
	28 LOOP 375 N	1
	34 LOOP 375 S	1
	31 LOOP 375 S	1
	35 LOOP 375 S	1
240A Total		5
200B	8200 DONIPHAN DR	1
	371 VALLEY CHILE	1
	600 VALLEY CHILE RD	1
	8100 DONIPHAN DR	1
200B Total		4
220C	6800 FIRST AV	1
	1100 TALBOT AV	1
	6700 DONIPHAN DR	1
	6754 FIRST AV	1
220C Total		4
220T	19 E TRANSMOUNTAIN RD	2
	15 TRANSMOUNTAIN RD EAST	1
	17 E TRANS MOUNTAIN RD	1
220T Total		4
210B	7156 DONIPHAN DR	1
	120 EL CHANATE DR	1
	409 ANTHONY AV	1
	700 REIDSAN GROVE	1
210B Total		4
260F	13400 EMERALD BROOK	1
	13000 EASTLAKE BL	1
	13300 EASTLAKE BL	1
	13300 EMERALD TIDE WY	1
260F Total		4
Grand Total		36

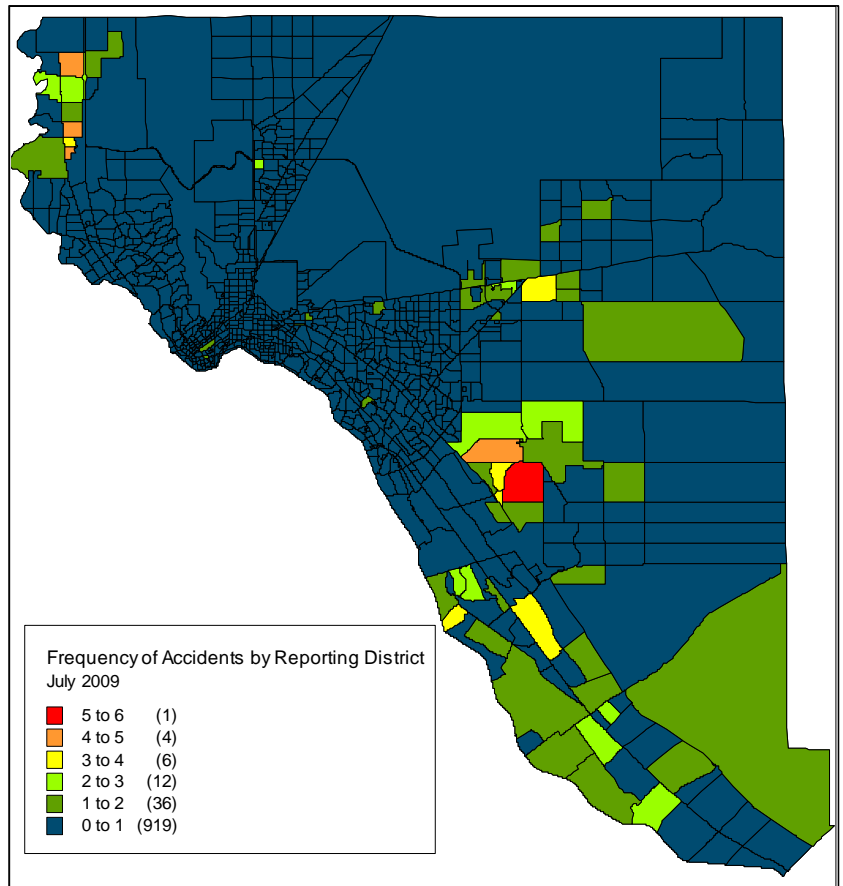

This report is generated from data as entered into the accident module of the I-Leads reporting system. The data has not been audited for accuracy.

Wednesday, August 05, 2009

Page 4 of 4