

# Collision Analysis



**From:** 1/1/2009 **Through:** 1/31/2009

**Number of Collisions** 111

**Number of Vehicles** 175

**Number of Occupants** 255

**Number of Pedestrians** 2

## Injury Severity

INCAPACITATING INJURY	5
NON INCAPACITATING	8
POSSIBLE INJURY	24
NOT INJURED	217
UNKNOWN OR INJURY FIELD LEFT BLANK	11

### Hour of Day Accident Occurred

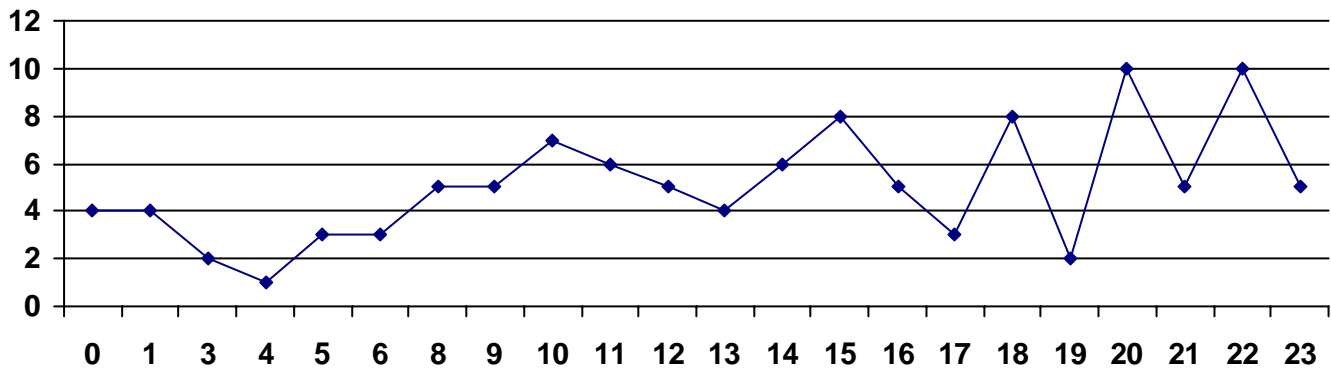

### Day of Week Accident Occurred

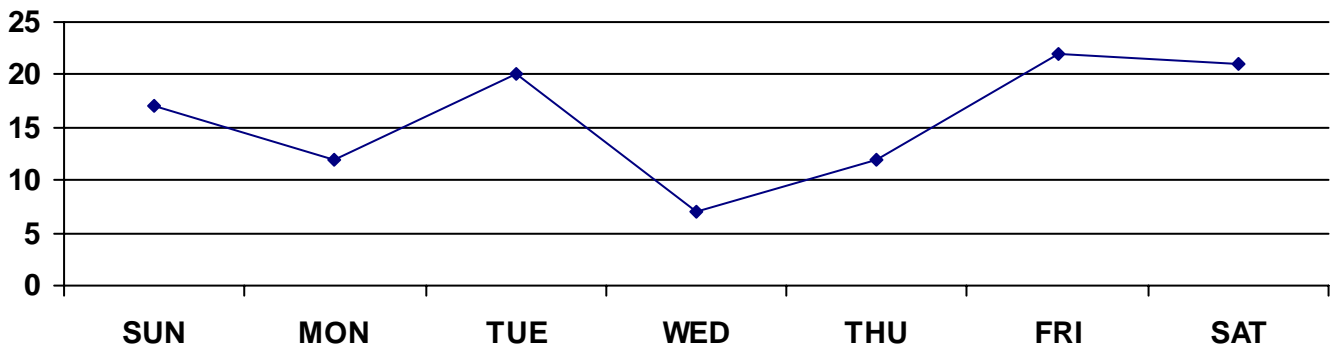

This report is generated from data as entered into the accident module of the I-Leads reporting system. The data has not been audited for accuracy.

Thursday, February 05, 2009

Page 1 of 4

### Areas Where Accidents Occurred

EL PASO	39	35.14%
EL PASO COUNTY	22	19.82%
SAN ELIZARIO	11	9.91%
CANUTILLO	11	9.91%
FABENS	10	9.01%
CLINT	8	7.21%
HORIZON CITY	5	4.50%
MUNICIPALITY NOT REPORTED	3	2.70%
VINTON	1	0.90%
ANTHONY	1	0.90%

### Roadways with Most Accidents

HORIZON BL	10
MONTANA AV	6
N FABENS RD	3
GATEWAY EAST BL	3
GATEWAY WEST	3

### Top Contributing Factors to Accidents

DRIVER INATTENTION	43	38.74%
FAILED TO CONTROL SPEED	36	32.43%
FAILED TO YIELD ROW - OPEN INTERSECTI	12	10.81%
HAD BEEN DRINKING	9	8.11%
FAILED TO YIELD ROW - STOP SIGN	7	6.31%
DISREGARD STOP SIGN OR LIGHT	7	6.31%

### Age of Drivers Involved in Accidents

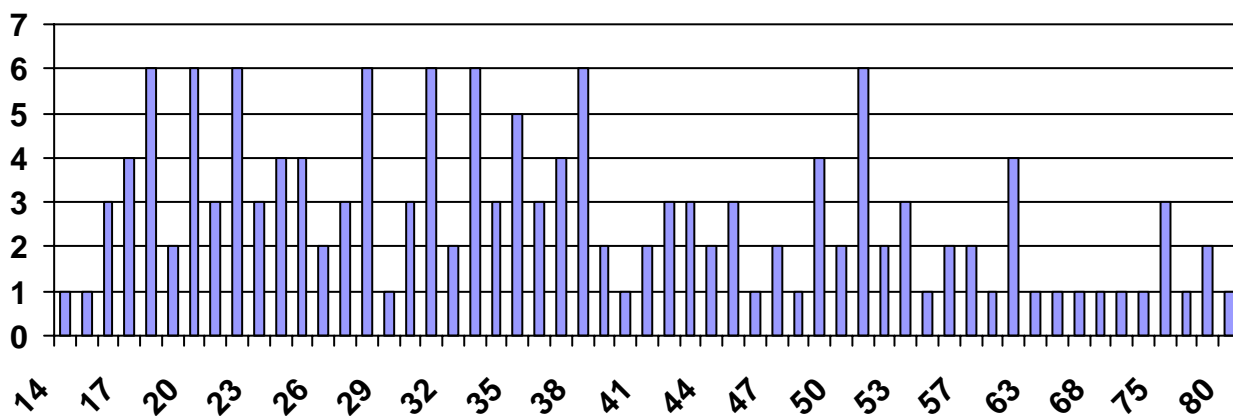

This report is generated from data as entered into the accident module of the I-Leads reporting system. The data has not been audited for accuracy.

**Drivers in Accidents Held Valid License**

YES	143
NO	20

**Type of Restraint Used**

BOOSTER SEAT	1
CHILD SEAT, FACING FORWARD	2
CHILD SEAT, FACING REARWARD	3
CHILD SEAT, UNK	1
LAP BELT ONLY	11
NONE	7
SHOULDER & LAP BELT	216
SHOULDER BELT ONLY	3
UNKNOWN	5

**Weather Conditions at Time of Accident**

CLEAR/CLOUDY	34
RAIN	1
BLOWING SAND/SNO	1
UNKNOWN	2
CLEAR	68
CLOUDY	3

**Lighting Conditions at Time of Accident**

DAYLIGHT	64
DARK, NOT LIGHTED	21
DARK, LIGHTED	20
DARK, UNK LIGHTING	1
DAWN	1
DUSK	1
UNKNOWN	1

Count of agency		
RD	Address	Total
260K	1300 HORIZON BL	4
	GATEWAY WEST&HORIZON	1
	1200 DOY	1
260K Total		
260G	1301 HORIZON BL	3
	14500 GATEWAY WEST	2
	14200 GATEWAY WEST BL	1
260G Total		
250S	4080 DESERT MEADOWS RD	1
	14400 MONTANA AV	1
	14700 MONTANA AV	1
	14740 MARVIN LN	1
	3700 BUNTLINE DR	1
250S Total		
270C	CAMINO DE LA ROSA RD && CAMPO BELLO DR	1
	13000 CAMPO BELLO DR	1
	13049 CAMPO BELLO DR	1
	13300 CAMPOBELLO	1
270C Total		
220T	RP 19 LOOP 375 WEST	1
	19 E TRANSMOUNTAIN ROAD	1
	LOOP 375 E MM 21	1
	MM14 TRANSMOUNTAIN DR	1
220T Total		
260F	13500 EASTLAKE	1
	1200 GATEWAY EAST BL	1
	13000 EASTLAKE BL	1
	13150 GATEWAY WEST	1
260F Total		
2393	4500 RICH BEEM BL	1
	12300 MONTANA AV	1
	12500 MONTANA AV	1
	2300 N ZARAGOZA RD	1
2393 Total		
2348	6800 S DESERT BL	1
	1200 WOODROW BEAN TRANSMOUNTAIN DR	1
	126 W REDD RD	1
	6600 DONIPHAN DR	1
2348 Total		
Grand Total		37

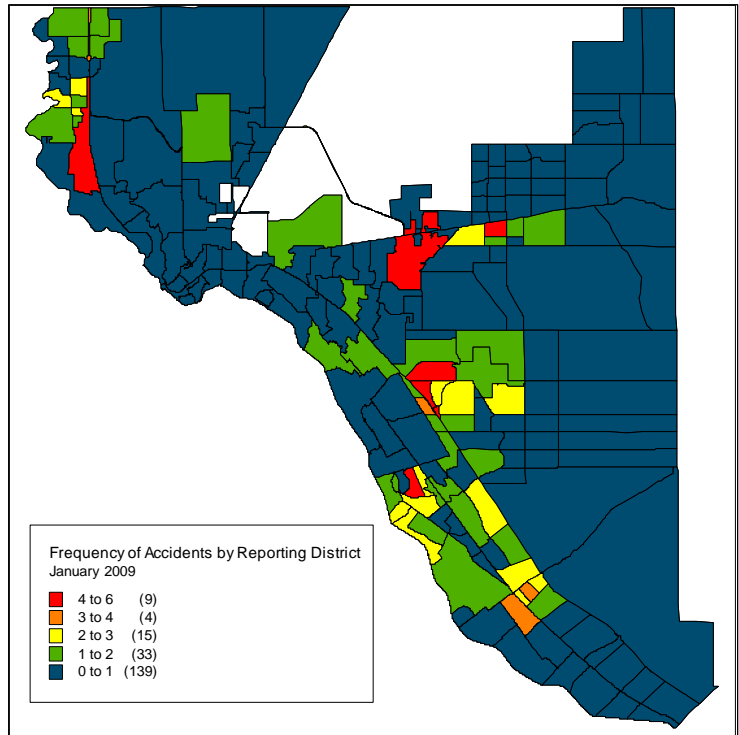

This report is generated from data as entered into the accident module of the I-Leads reporting system. The data has not been audited for accuracy.

Thursday, February 05, 2009

Page 4 of 4