

Collision Analysis



From: 2/1/2009 **Through:** 2/28/2009

Number of Collisions	115	Number of Vehicles	187
Number of Occupants	261	Number of Pedestrians	1

Injury Severity

KILLED	1
INCAPACITATING INJURY	2
NON INCAPACITATING	13
POSSIBLE INJURY	24
NOT INJURED	219
UNKNOWN OR INJURY FIELD LEFT BLANK	14

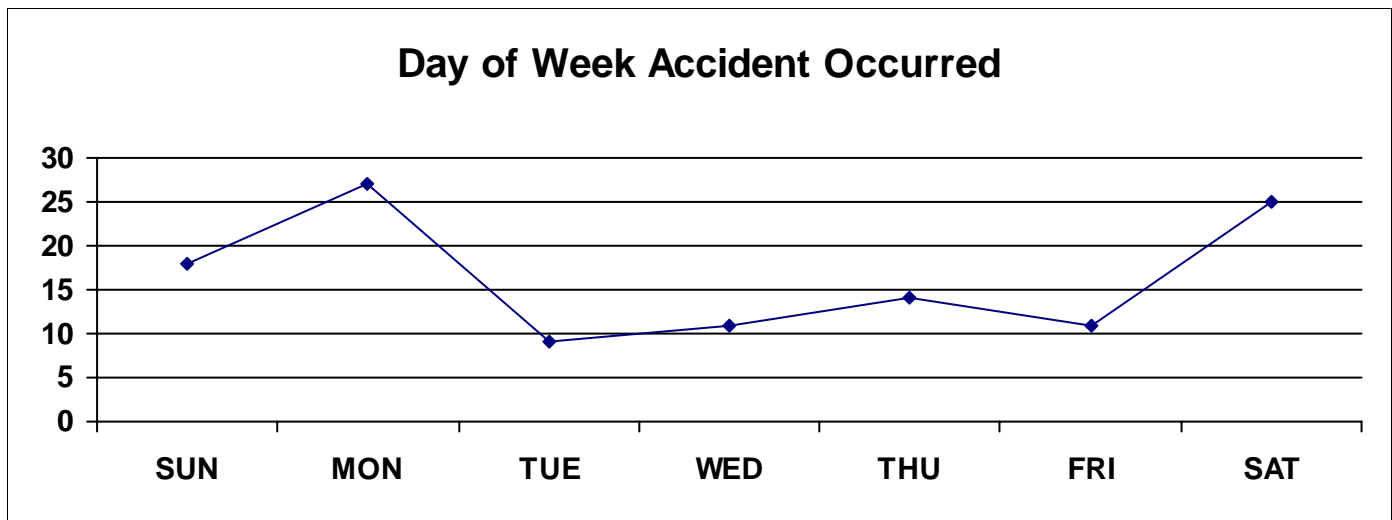
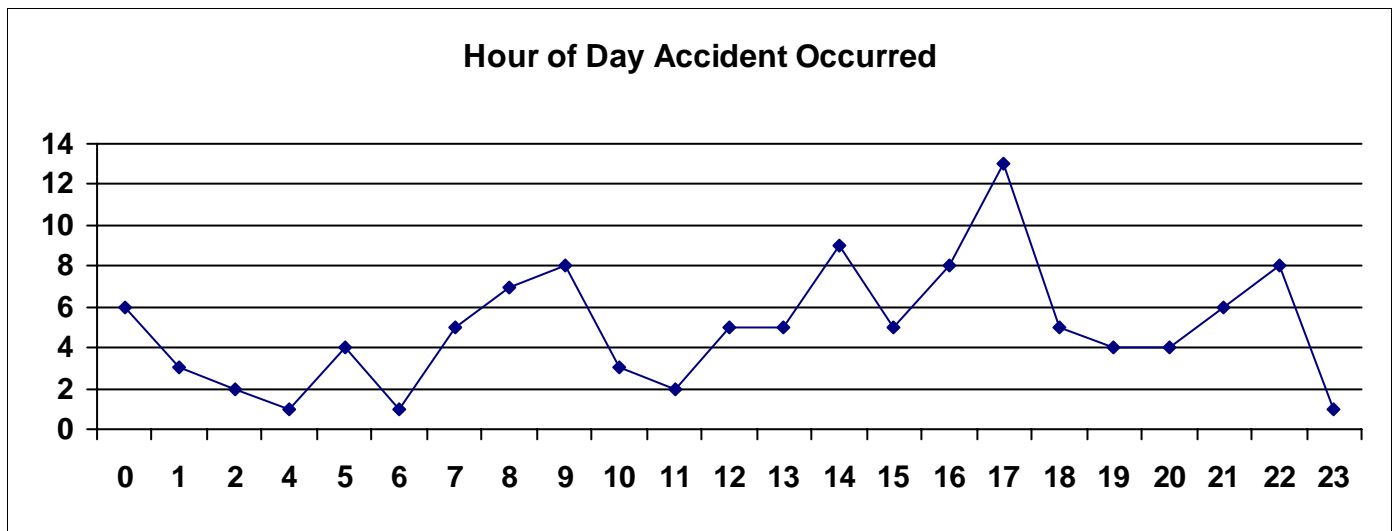

This report is generated from data as entered into the accident module of the I-Leads reporting system. The data has not been audited for accuracy.

Thursday, March 05, 2009

Areas Where Accidents Occurred

EL PASO	43	37.39%
EL PASO COUNTY	21	18.26%
CANUTILLO	19	16.52%
FABENS	18	15.65%
SAN ELIZARIO	6	5.22%
MUNICIPALITY NOT REPORTED	2	1.74%
CLINT	2	1.74%
VINTON	1	0.87%
TORNILLO	1	0.87%
SOCORRO	1	0.87%
HORIZON CITY	1	0.87%

Roadways with Most Accidents

MONTANA AV	11
HORIZON BL	7
ALAMEDA AV	4
DONIPHAN DR	4
SOCORRO RD	3

Top Contributing Factors to Accidents

FAILED TO CONTROL SPEED	36	31.30%
DRIVER INATTENTION	33	28.70%
FOLLOWING TOO CLOSELY	8	6.96%
FAILED TO YIELD ROW - OPEN INTERSECTI	6	5.22%
HAD BEEN DRINKING	5	4.35%
FAILED TO YIELD ROW - TURNING LEFT	5	4.35%

Age of Drivers Involved in Accidents

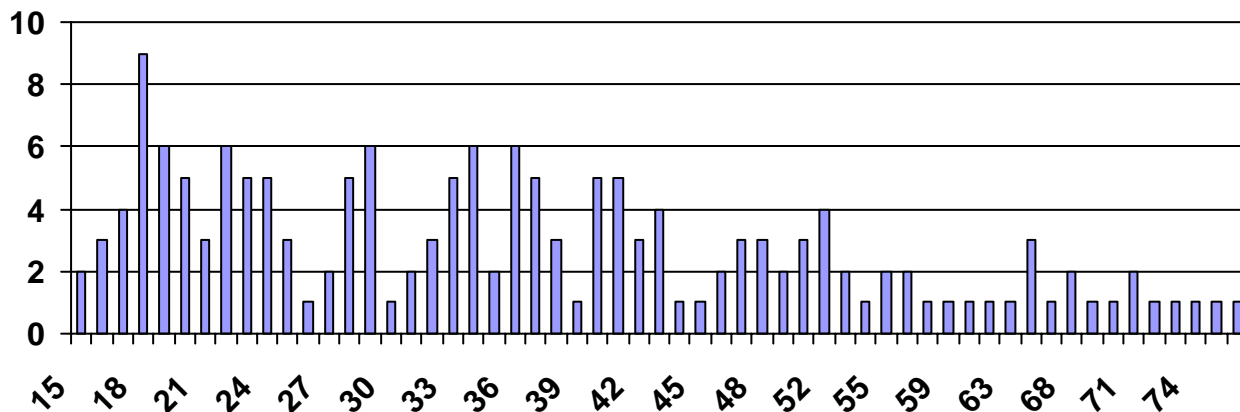

This report is generated from data as entered into the accident module of the I-Leads reporting system. The data has not been audited for accuracy.

Thursday, March 05, 2009

Drivers in Accidents Held Valid License

YES	145
NO	31

Type of Restraint Used

CHILD SEAT, FACING FORWARD	6
CHILD SEAT, FACING REARWARD	3
LAP BELT ONLY	2
NONE	6
SHOULDER & LAP BELT	217
SHOULDER BELT ONLY	1
UNKNOWN	20

Weather Conditions at Time of Accident

CLEAR/CLOUDY	58
SEVERE CROSSWIN	1
UNKNOWN	1
CLEAR	55

Lighting Conditions at Time of Accident

DAYLIGHT	69
DARK, LIGHTED	24
DARK, NOT LIGHTED	16
UNKNOWN	3
DARK, UNK LIGHTING	1
DAWN	1
DUSK	1

Count of agency		
RD	Address	Total
290C	700 N.FABENS	1
	1100 NE G AV	1
	300 N FABENS RD	1
	400 NE 4TH ST	1
	700 CYPRESS DR	1
290C Total		5
280T	400 PORTER RABB RD	1
	1001 N FABENS RD	1
	15841 NORTH LOOP DR	1
	16101 ALAMEDA AV	1
	300 NW 3RD ST	1
280T Total		5
2348	MM5 IH-10 EAST	1
	7001 S DESERT BL	1
	900 TALBOT	1
	INTERSTATE 10 EAST MM4	1
2348 Total		4
200I	MP 3 IH 10 EAST	1
	2 W I-10	1
	8000 N DESERT BL	1
	8200 N DESERT	1
200I Total		4
220C	800 TALBOT	1
	420 TALBOT AV	1
	500 TALBOT SPACE B54	1
	6860 DONIPHAN DR	1
220C Total		4
260G	1301 HORIZON BL	3
	1295 HORIZON BL	1
260G Total		4
260L	1650 HORIZON	1
	13400 HORIZON BL	1
	13500 HORIZON BL	1
	14432 DARRINGTON RD	1
260L Total		4
200C	601 WESTWAY BL	1
	1206 ZINN RD	1
	1214 COACH RD	1
	601 WESTWAY	1
200C Total		4
290A	49 I-10 EAST	3
	1800 N.FABENS	1
290A Total		4
Grand Total		38

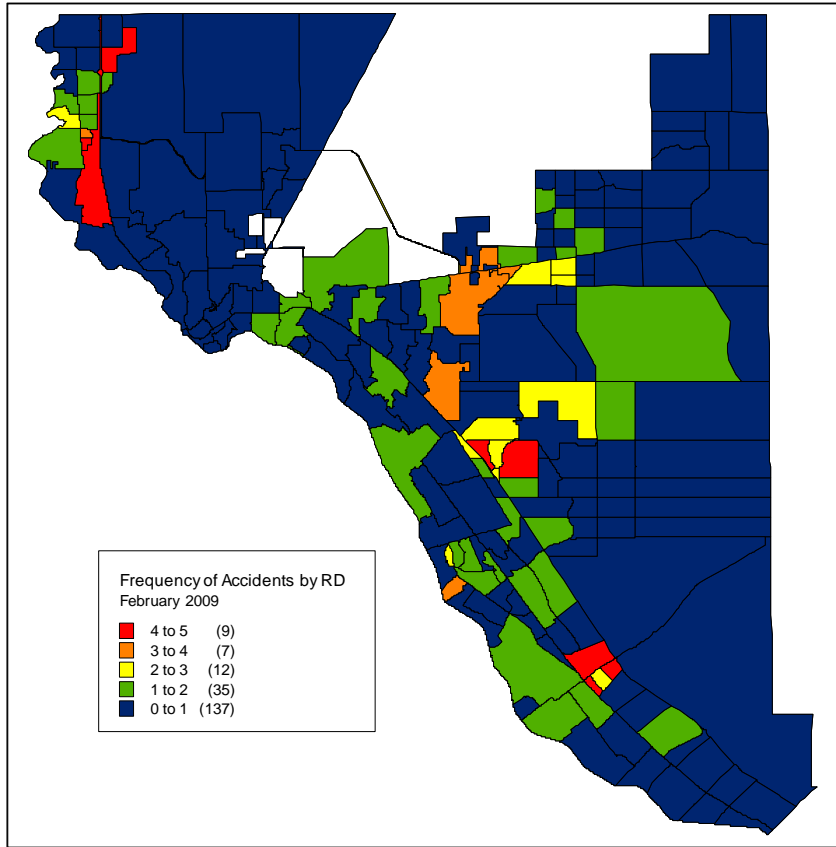

This report is generated from data as entered into the accident module of the I-Leads reporting system. The data has not been audited for accuracy.

Thursday, March 05, 2009

Page 4 of 4