

Collision Analysis



From: 8/1/2009 **Through:** 8/31/2009

Number of Collisions	118	Number of Vehicles	179
Number of Occupants	251	Number of Pedestrians	5

Injury Severity

KILLED	2
INCAPACITATING INJURY	4
NON INCAPACITATING	8
POSSIBLE INJURY	34
NOT INJURED	199
UNKNOWN OR INJURY FIELD LEFT BLANK	17

Hour of Day Accident Occurred

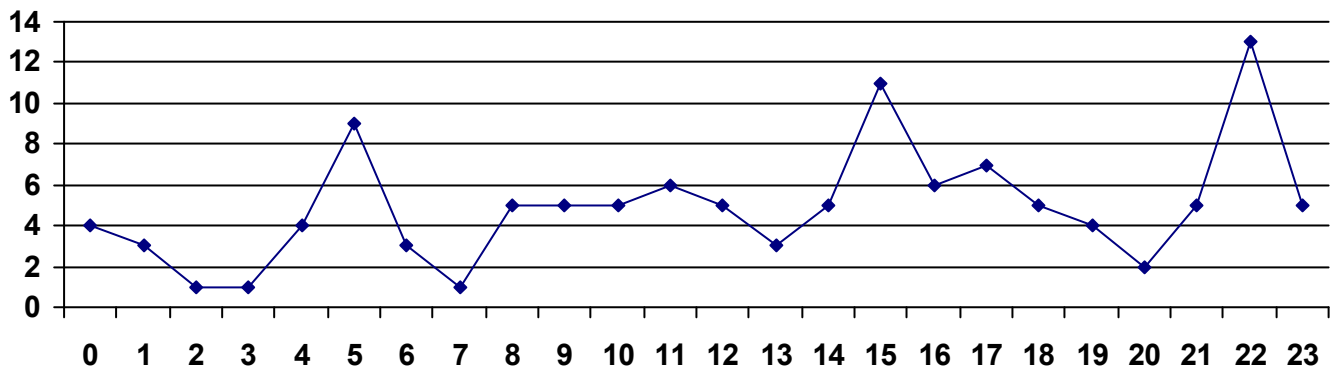

Day of Week Accident Occurred

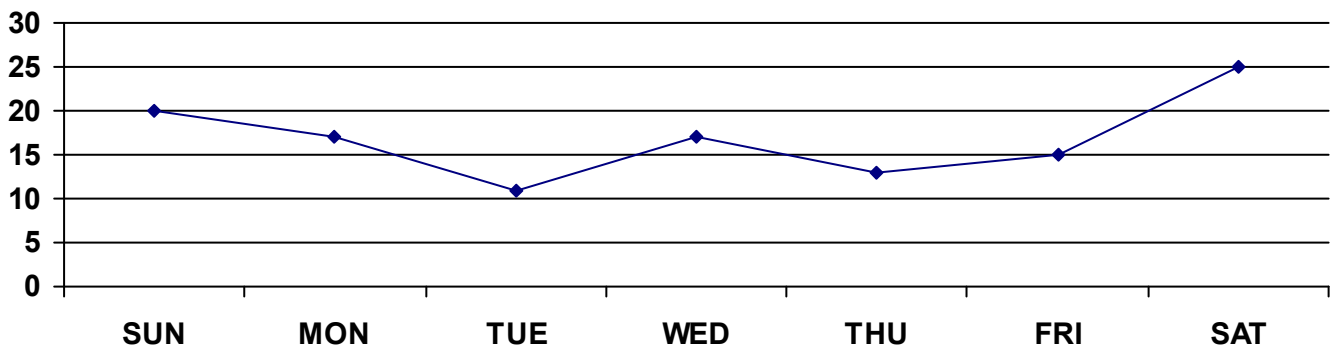

This report is generated from data as entered into the accident module of the I-Leads reporting system. The data has not been audited for accuracy.

Thursday, September 03, 2009

Page 1 of 4

Areas Where Accidents Occurred

EL PASO	42	35.59%
CANUTILLO	20	16.95%
EL PASO COUNTY	16	13.56%
SAN ELIZARIO	12	10.17%
CLINT	8	6.78%
VINTON	5	4.24%
MUNICIPALITY NOT REPORTED	4	3.39%
FABENS	4	3.39%
TORNILLO	3	2.54%
HORIZON CITY	3	2.54%
SOCORRO	1	0.85%

Roadways with Most Accidents

MONTANA AV	1H
HORIZON BL	1F
DONIPHAN DR	6
SOCORRO RD	1
TALBOT AV	3
EASTLAKE BL	3
ALAMEDA AV	3

Top Contributing Factors to Accidents

DRIVER INATTENTION	36	30.51%
FAILED TO CONTROL SPEED	33	27.97%
FOLLOWING TOO CLOSELY	11	9.32%
UNDER INFLUENCE - ALCOHOL	6	5.08%
FAILED TO YIELD ROW - TURNING LEFT	5	4.24%

Age of Drivers Involved in Accidents

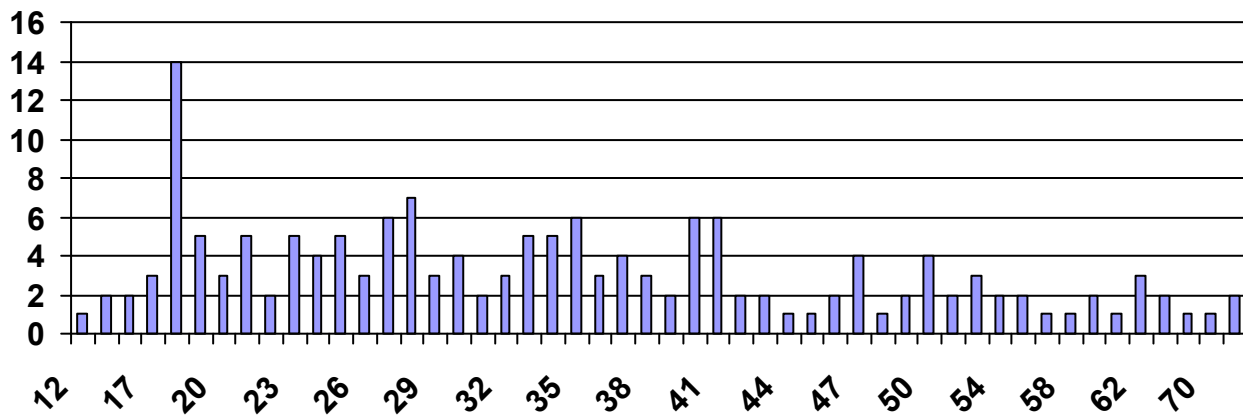

This report is generated from data as entered into the accident module of the I-Leads reporting system. The data has not been audited for accuracy.

Thursday, September 03, 2009

Page 2 of 4

Drivers in Accidents Held Valid License

YES	149
NO	27

Type of Restraint Used

BOOSTER SEAT	2
CHILD SEAT, FACING FORWARD	6
CHILD SEAT, FACING REARWARD	4
LAP BELT ONLY	5
NONE	10
SHOULDER & LAP BELT	202
UNKNOWN	13

Weather Conditions at Time of Accident

CLEAR/CLOUDY	50
RAIN	5
OTHER	1
UNKNOWN	1
CLEAR	58
CLOUDY	4

Lighting Conditions at Time of Accident

DAYLIGHT	67
DARK, LIGHTED	24
DARK, NOT LIGHTED	22
DARK, UNK LIGHTING	3
DAWN	1
DUSK	1
UNKNOWN	1

Count of agency		Total
RD	Address	
265F	1300 HORIZON BL	5
	1301 HORIZON BL	2
	14800 GATEWAY WEST BL	1
265F Total		8
200E	7920 DONIPHAN DR	1
	140 HEMLEY RD	1
	7620 DONIPHAN DR	1
	7800 DONIPHAN DR	1
	7900 KIELY RD	1
	7916 QUEJETTE	1
200E Total		6
270F	12370 SOCORRO RD	2
	11900 SOCORRO RD	1
	12000 GLORIETA RD	1
	12300 SOCORRO RD	1
270F Total		5
200C	8401 REMINGTON	1
	1114 SOUTHWOOD	1
	701 BAYFIELD WY	1
	814 SOUTHWOOD RD	1
200C Total		4
220T	20 E TRANSMOUNTAIN RD	2
	20 W TRANSMOUNTAIN RD	1
	14 E TRANSMOUNTAIN RD	1
220T Total		4
2393	12500 MONTANA AV	2
	12200 MONTANA AV	1
	12300 MONTANA AV	1
2393 Total		4
270A	220 CAMINO DE LA ROSA RD	1
	12200 ALAMEDA AV	1
	12282 ALAMEDA AV	1
	12682 RIO NEGRO DR	1
270A Total		4
270C	500 CAMINO DE LA ROSA	1
	12333 CAMPO BELLO DR	1
	12612 LILLINGTON	1
	450 TORTOLA ST	1
270C Total		4
Grand Total		39

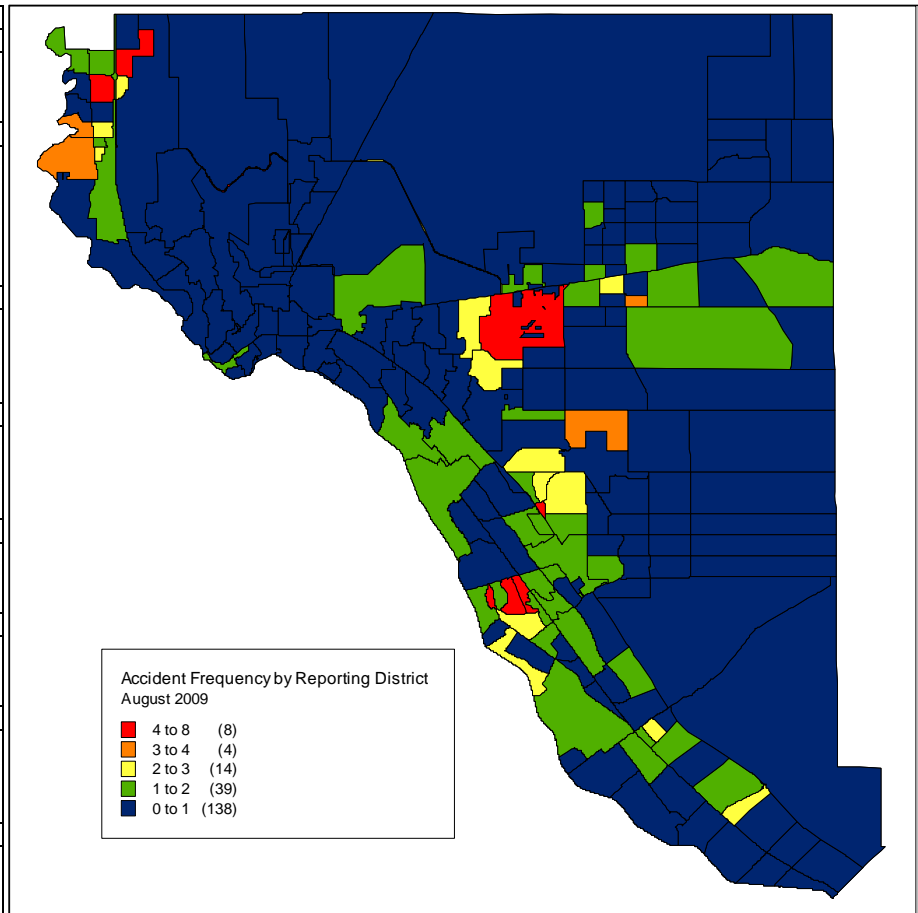

This report is generated from data as entered into the accident module of the I-Leads reporting system. The data has not been audited for accuracy.

Thursday, September 03, 2009

Page 4 of 4