

Collision Analysis



From: 4/1/2009 **Through:** 4/30/2009

Number of Collisions 141 **Number of Vehicles** 222

Number of Occupants 323 **Number of Pedestrians** 3

Injury Severity

INCAPACITATING INJURY	6
NON INCAPACITATING	16
POSSIBLE INJURY	28
NOT INJURED	270
UNKNOWN OR INJURY FIELD LEFT BLANK	19

Hour of Day Accident Occurred

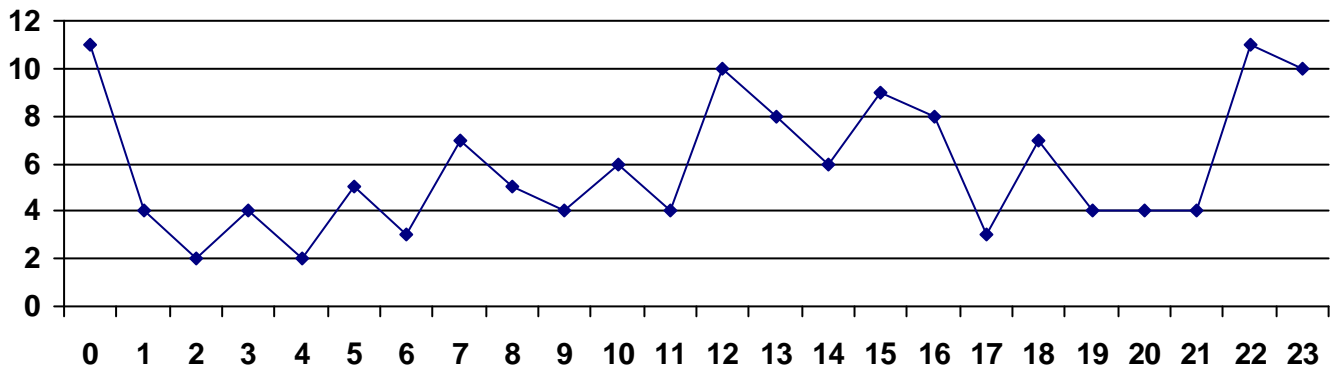

Day of Week Accident Occurred

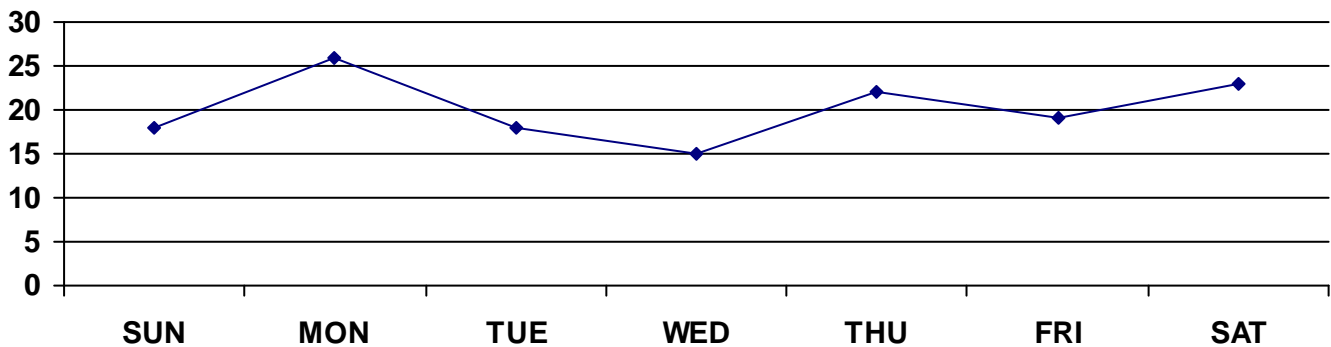

This report is generated from data as entered into the accident module of the I-Leads reporting system. The data has not been audited for accuracy.

Thursday, June 04, 2009

Page 1 of (

Areas Where Accidents Occurred

EL PASO	44	31.21%
CANUTILLO	24	17.02%
EL PASO COUNTY	21	14.89%
FABENS	13	9.22%
SAN ELIZARIO	12	8.51%
HORIZON CITY	12	8.51%
CLINT	9	6.38%
VINTON	2	1.42%
TORNILLO	2	1.42%
MUNICIPALITY NOT REPORTED	1	0.71%
ANTHONY	1	0.71%

Roadways with Most Accidents

DONIPHAN DR	12
MONTANA AV	8
HORIZON BL	5
SOCORRO RD	4
GATEWAY WEST	4

Top Contributing Factors to Accidents

FAILED TO CONTROL SPEED	54	38.30%
DRIVER INATTENTION	50	35.46%
UNDER INFLUENCE - ALCOHOL	13	9.22%
FAILED TO YIELD ROW - TURNING LEFT	10	7.09%
FAILED TO YIELD ROW - STOP SIGN	7	4.96%

Age of Drivers Involved in Accidents

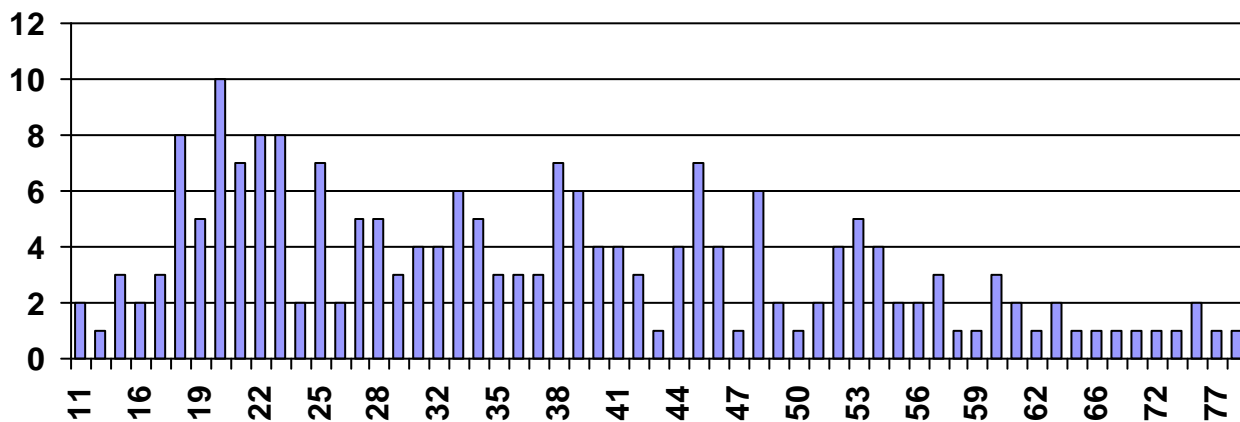

This report is generated from data as entered into the accident module of the I-Leads reporting system. The data has not been audited for accuracy.

Thursday, June 04, 2009

Drivers in Accidents Held Valid License

YES	181
NO	35

Type of Restraint Used

BOOSTER SEAT	1
CHILD SEAT, FACING FORWARD	6
CHILD SEAT, FACING REARWARD	4
LAP BELT ONLY	5
NONE	18
SHOULDER & LAP BELT	262
UNKNOWN	22

Weather Conditions at Time of Accident

CLEAR/CLOUDY	68
BLOWING SAND/SNO	2
SEVERE CROSSWIN	1
UNKNOWN	2
CLEAR	66
CLOUDY	2

Lighting Conditions at Time of Accident

DAYLIGHT	96
DARK, LIGHTED	21
DARK, NOT LIGHTED	19
UNKNOWN	2
DARK, UNK LIGHTING	1
DAWN	1
DUSK	1

Count of agency		
RD	Address	Total
240A	MM 33 LOOP 375 N	1
	4100 JOE BATTLE	1
	MM 31 LOOP 375 N	1
	MM 33 LOOP 375 S	1
	MM 34 LOOP 375 S	1
	MM 30 LOOP 375 S	1
	MM 35 LOOP 375 N	1
240A Total		7
280T	919 N FABENS RD	1
	1200 NW 2ND ST	1
	1331 NFABENS	1
	229 W MAIN	1
	600 NW 2ND	1
	704 NW 5TH ST	1
280T Total		6
260G	GRAND RIVER / PEYTON	1
	14200 GATEWAY WEST BL	1
	14301 GATEWAY WEST	1
	14500 GATEWAY WEST	1
	14547 GATEWAY WEST BL	1
260G Total		5
200E	E VINTON / EL PINON	1
	7800 DONIPHAN DR	1
	7810 DONIPHAN DR	1
	7900 DONIPHAN DR	1
200E Total		4
200C	601 WESTWAY BL	2
	1100 COACH RD	1
	1301 SOUTHWOOD RD	1
200C Total		4
210A	7360 BRANDING IRON DR	1
	7181 DONIPHAN DR	1
	7306 GILLETT ST	1
	7351 BOSQUE RD	1
210A Total		4
260K	1300 HORIZON BL	3
	15000 GATEWAY WEST	1
260K Total		4
260O	601 AGUA CLARA ST	1
	15200 HORIZON BL	1
	15371 KENTWOOD AV	1
	600 SACENCION	1
260O Total		4
280N	700 CELUM RD	2
	1060 CELUM RD	1
	13400 NORTH LOOP DR	1
280N Total		4
Grand Total		42

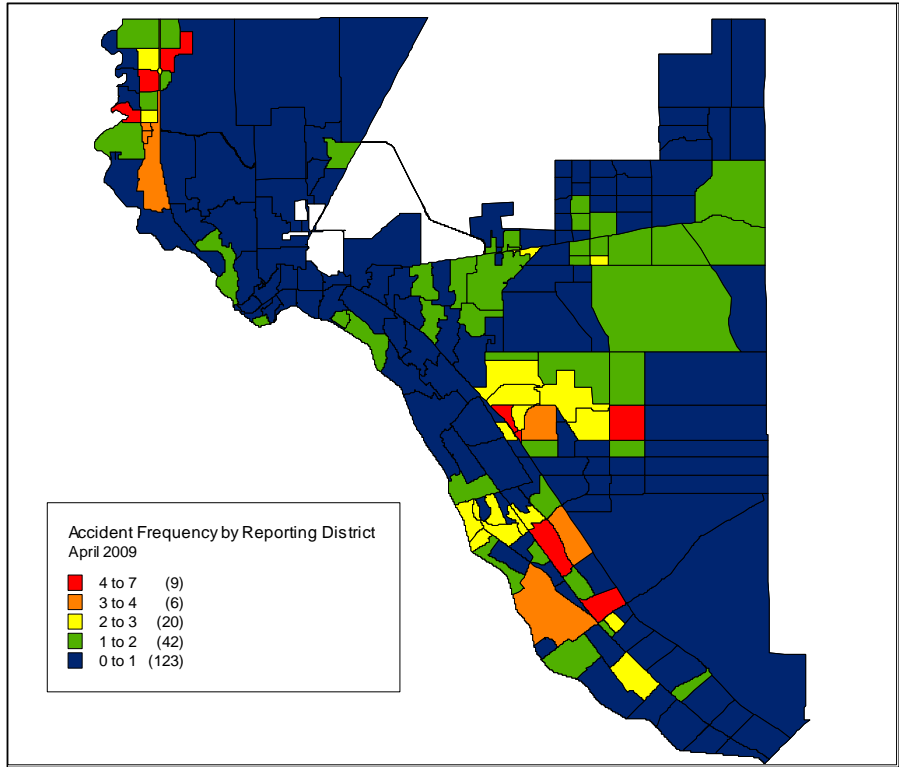

This report is generated from data as entered into the accident module of the I-Leads reporting system. The data has not been audited for accuracy.

Thursday, June 04, 2009

Page (of (