EL PASO COUNTY

Road and Bridge Department

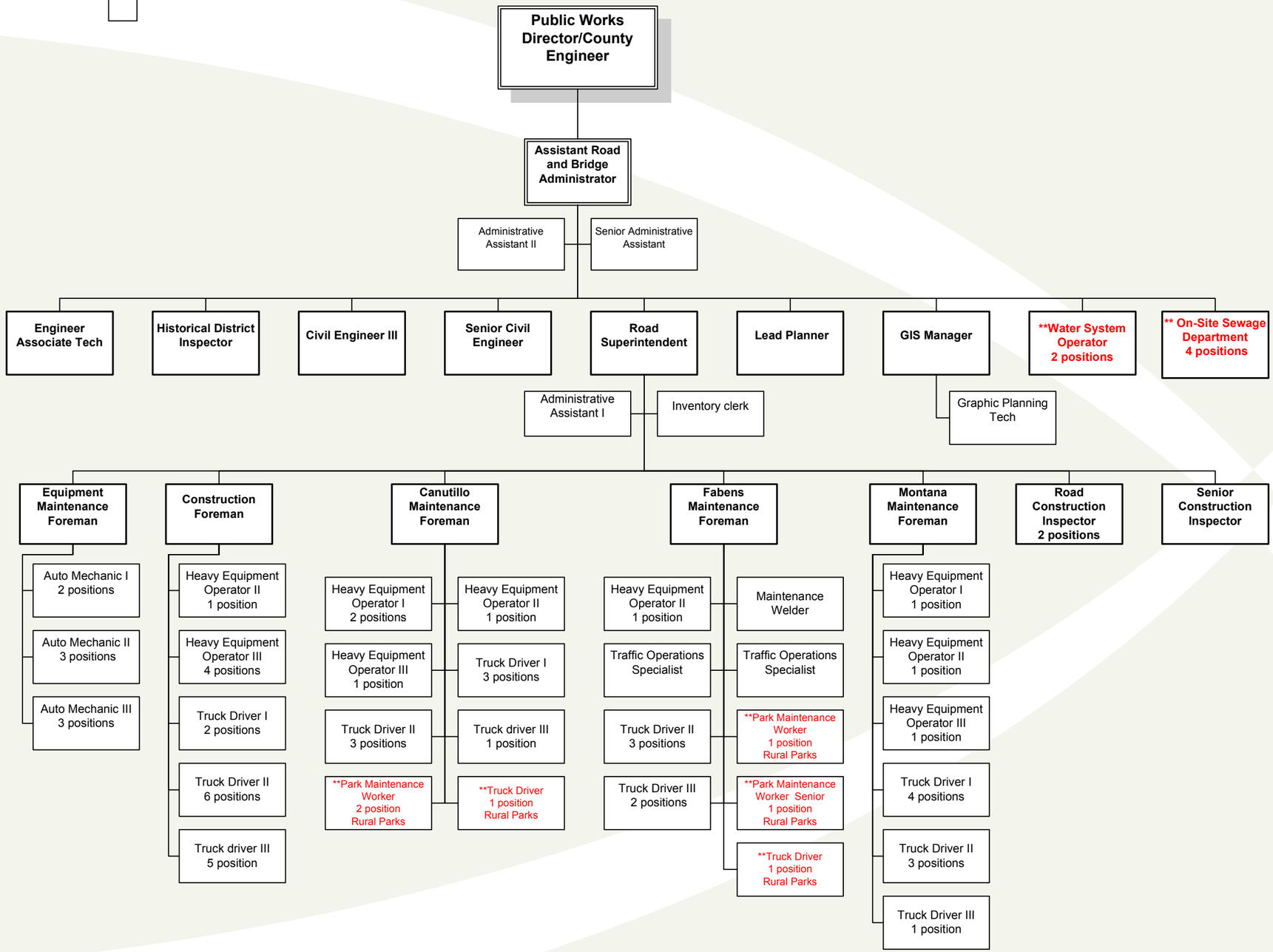

** Non-Road and Bridge Funded

Updated 01/05/2009